

FOUNDATION LAYOUT

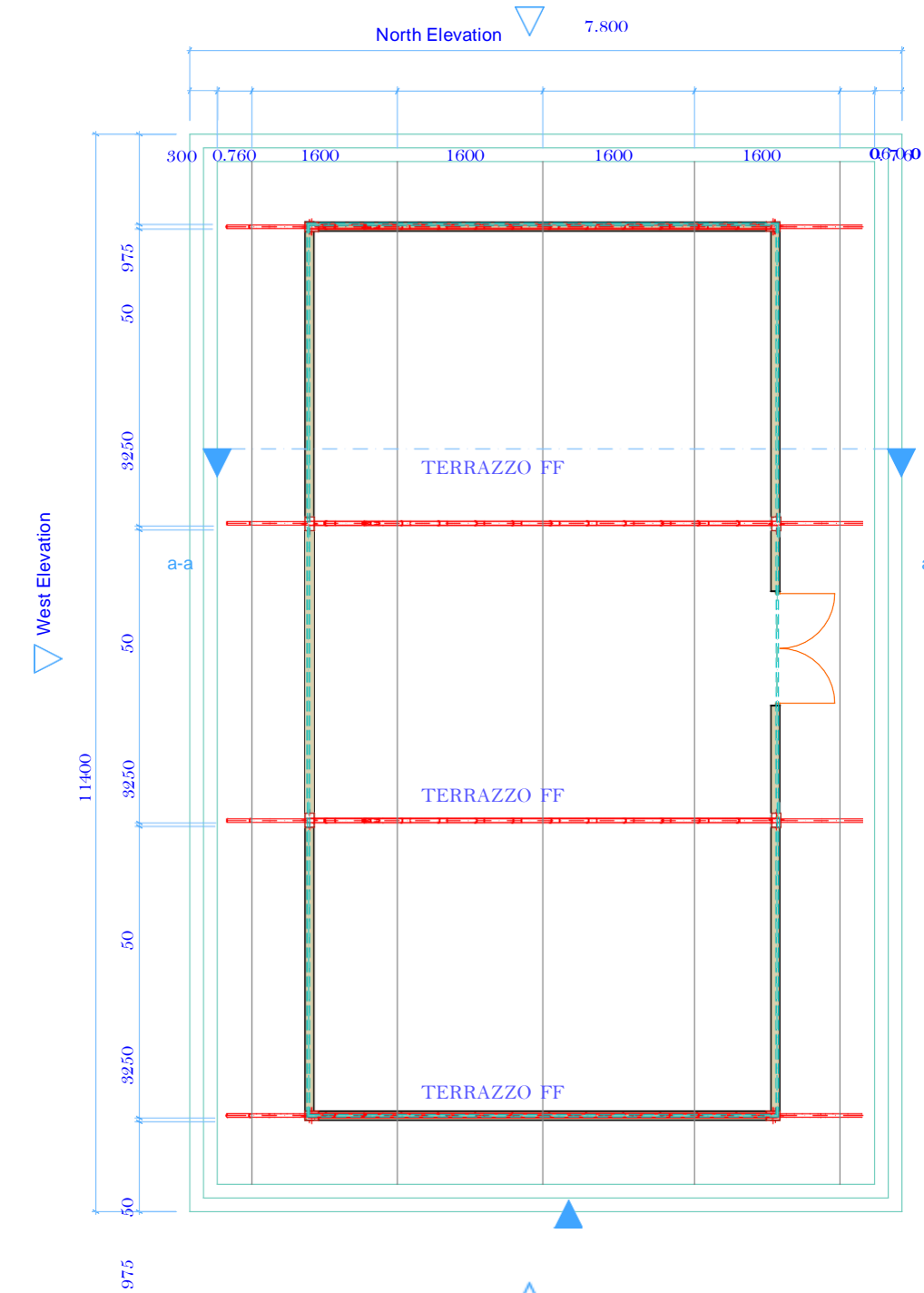

E-01

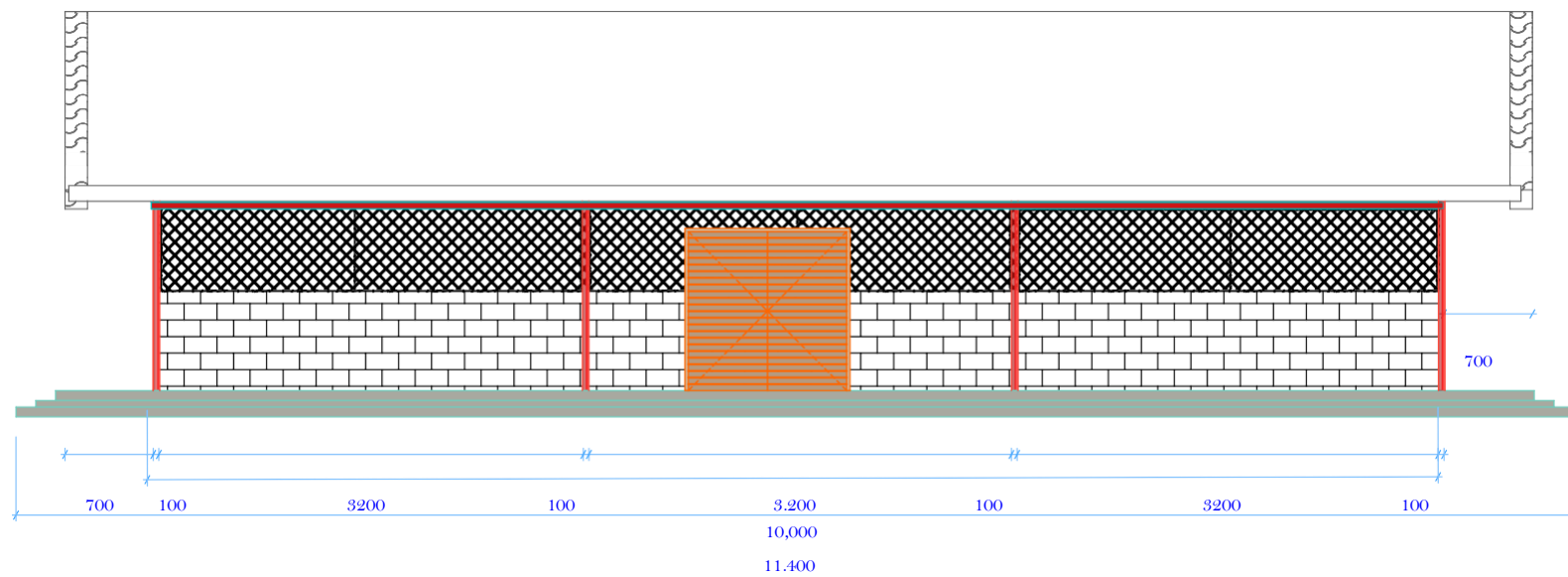

NORTH ELEVATION

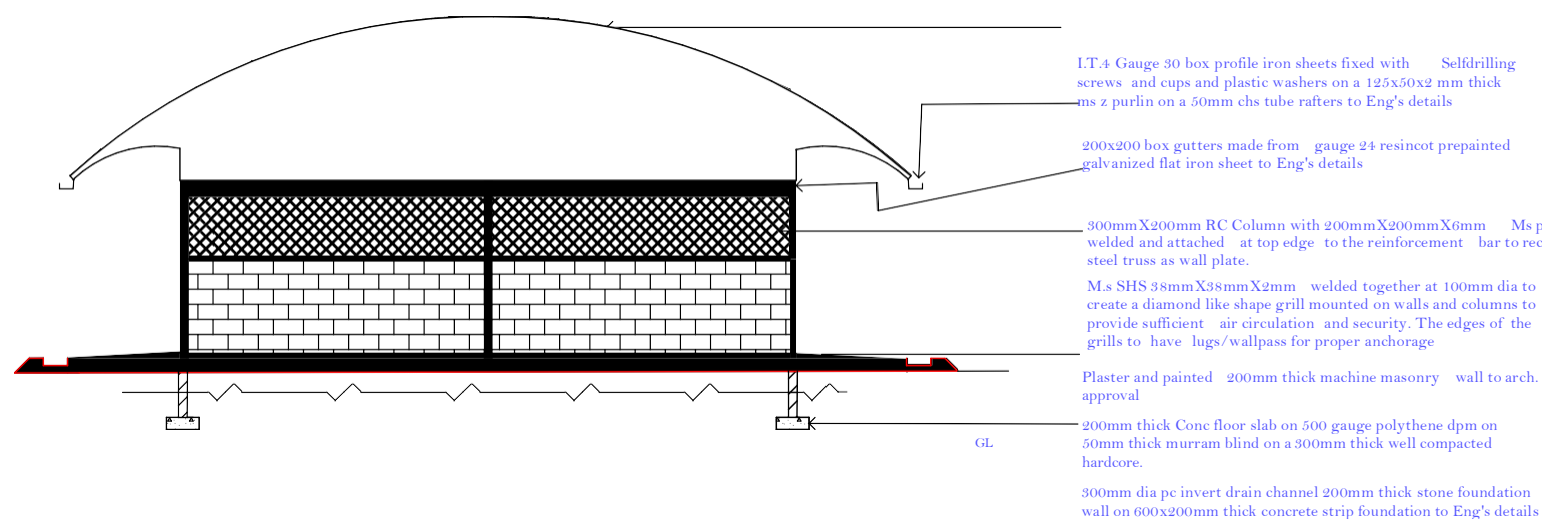

WEST ELEVATION

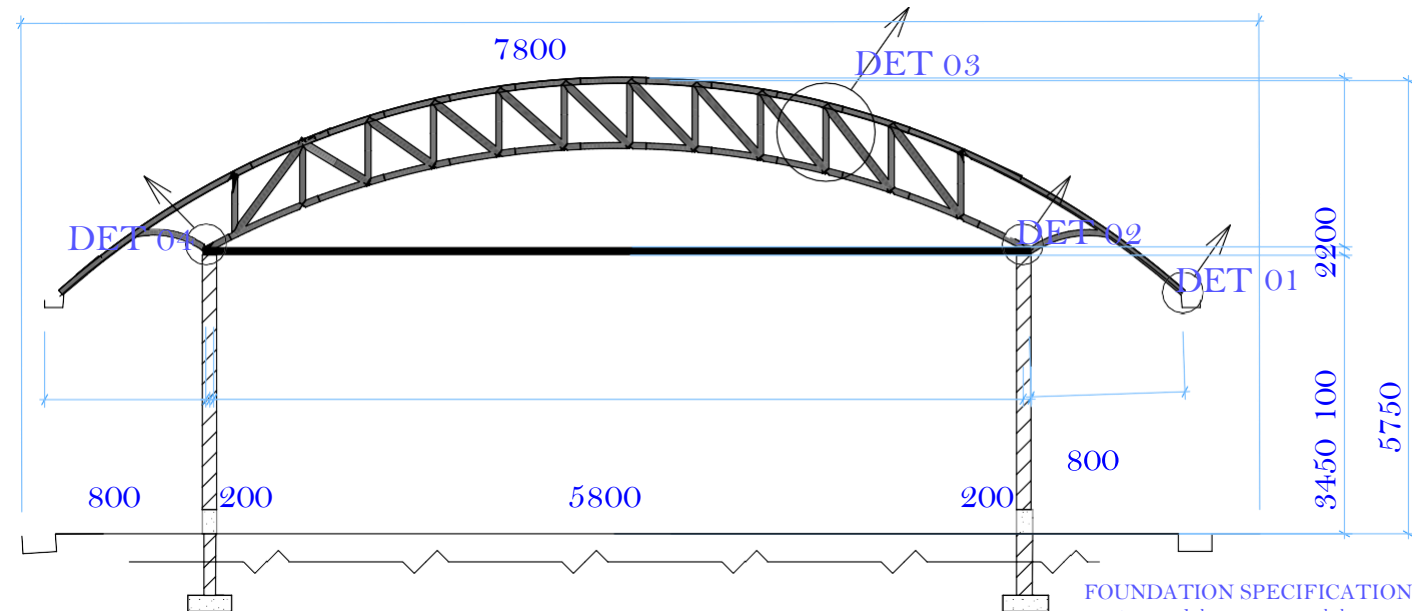

SECTION A-A

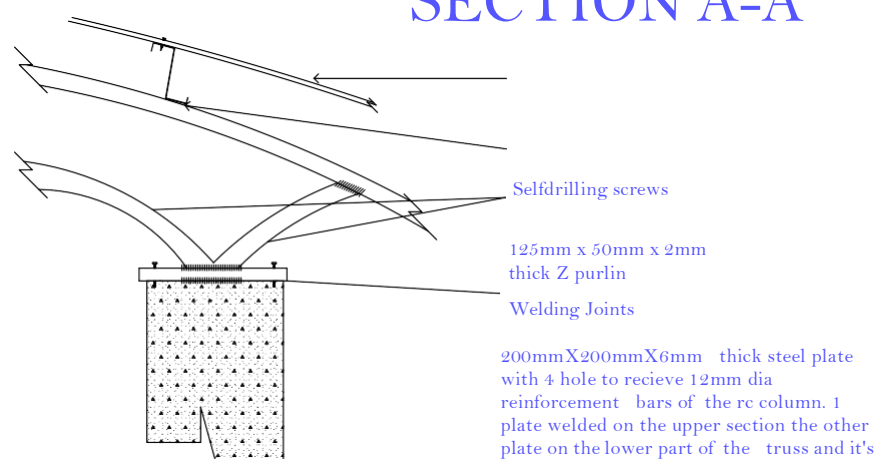

FLOOR

PLAN
South
Elevation

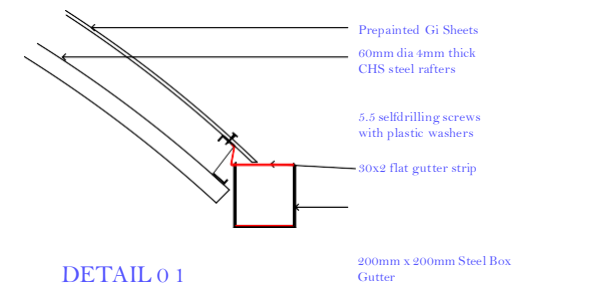

DETAIL 0 1

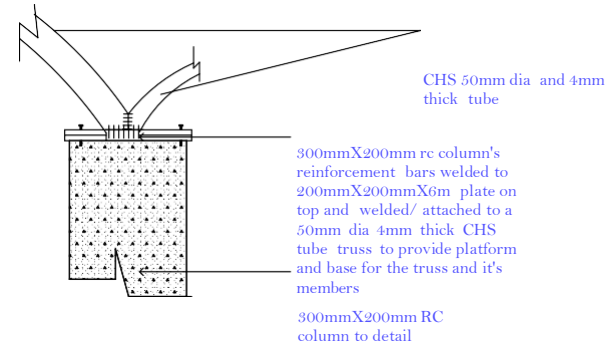

DETAIL 0 4

Plan at column/stud.
Adapt this details for top part of all columns

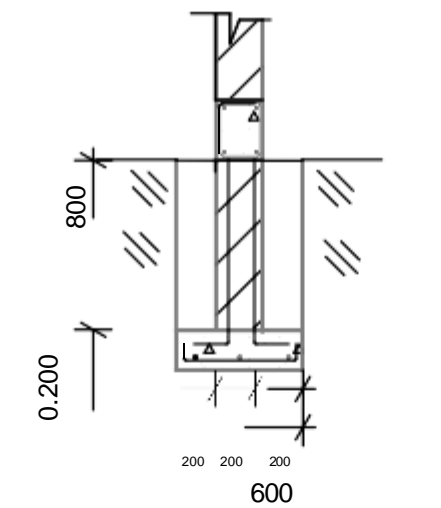

COLUMN PAD FOOTING

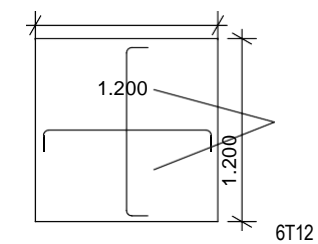

PROJECT DESCRIPTION

PROPOSED HEY STORAGE SHADE

BALAMBALA CONSTITUENCY, SAKA WARD,
SAKA LIVESTOCK

GARISSA COUNTY

NOTES GENERAL

All dimensions are in mm unless specified.
drawings are not to be scaled only figured.
dimensions to be checked and verified before commencement of the work.

CONSTRUCTION

All slabs at ground level to be layed over 1000 gauge polythene, sheeting on 50mm thick murrum building on a well compacted hardcore and all soils under slab external foundation to be poised for termites to specification.

PLUMBING

All plumbing and drainage tank to comply with P.H specification. v.p denotes soil vent pipe and to be provided at the head of drainage.

STRUCTURAL

All black cotton soil to be removed from below all buildings and al paved surface to be clear of black cotton soil to a distance od 500mm outside the edge of the surface. for all RC work, refer to the SE,s details. foundation depth to be determine on site to the SE,s approval all walls less than 200mm thick to be reinforced with hoop iron at every alternate course . all adjacent R.C work and brick walls to be tied with strap irons at every course.

PLAN ELEVATION SECTIONS

ARCHITECTS SIGNATURE.....
modified by.....date.....
drawn by.....
checked by.....
scale.....
layout ID.....

GARISSA COUNT